ENSEMBLE PLAYERS
REPERTOIRE

DUO'S
Edition A—Piano and Organ
" B—Harp and Piano
" C—Harp and Organ
" D—Harmonium and Piano
" E—Harp and VIOLIN SOLO or CELLO SOLO
—Solo Violin
—Solo Cello
—Solo Flute
WITH THE ACCOMPANIMENT of PIANO

TRIO'S
Edition F—Piano, Violin and Organ
" G—Harp, Cello and Organ
" H—Harp, Violin and Organ
" I—Harp, Violin and Cello
" J—Harp, Piano and Violin
" K—Piano, Violin and Cello
" L—Organ, Piano and Cello
Edition M—Two Violins and PIANO or HARP
" N—Viola, Violin

QUARTETS
" O—Piano, Organ, Violin and Cello
" P—Harp, Violin, Cello and Organ
" Q—Harmonium, Violin, Cello & Piano
" R—Harp, Piano, Violin and Cello
" S—String Quartet and Harp
" T—Harp Ensemble for three or more Harps
" U—Harp or Piano, Violin, Cello & Viola

1.	Serenade Capricciosa "Star of Hope"	Pinto
2.	Barcarolle "Venetian Echoes"	"
3.	Paraphrase "Cantique Noel"	Adams
4.	Paraphrase "Larghetto"	Spohr
5.	Paraphrase "Nearer My God to Thee"	Mason
6.	Paraphrase "One Sweet Solemn Thought"	Ambrosio
7.	The Swan	Saint-Saens
8.	Berceuse	Pinto
9.	Reverie Pastorale	"
10.	Agitato e Serioso	Parkhurst
11.	Invocation	Snoer
12.	American Fantasie (for 2 Harps or Harp and Piano)	Pinto
13.	Pastorale	Pergolesi
14.	Solitudine	Sodero
15.	Le Soir	Di Stefano
16.	Rhapsody No. 1	Pinto
17.	Memories	Previn
18.	Meditazione Religiosa	Sodero
19.	Poem "The Rosemary"	Pinto
20.	Prelude "Sunset"	"
21.	Allegro Maestoso	Hoberg
22.	Intermezzo (Ideal)	Pinto
23.	"Ode to Spring"	Briglia
24.	"Impression Hebraique"	Shilkret
25.	Impression (Appel D'Amour)	Garagusi
26.	Melody "Reflective Mood"	Hartmann

9 TRANSCRIPTIONS 9 BY ALBERTO BACHMANN — **9 TRANSCRIPTIONS 9 BY ALBERTO BACHMANN**

27.	Invocation	Massenet
28.	Valse Op. 69—No. 1 (Posthumous)	Chopin
29.	Fleurs D'Amour	Borodine
30.	Chanson Hebraique	Rimsky-Korsakoff
31.	Melodie Hebraique	Eli Eli Lomo Asavtoni
32.	"Danse Cubaine"	Fuentes
33.	"Novelette"	Bird
34.	"Vision" (Poem)	Verdalle
35.	"Hymn to the Sun" (from Le Coq D'Or)	Rimsky-Korsakoff
36.	Humoreske	Holy
37.	Poem (For Harp Ensemble)	Pinto
38.	Invocation	Paganucci
39.	Reverie from Suite No. I	Snoer
40.	Valse Caprice from Suite No. I	Snoer
41.	Danse Novelette	Lowell Aistroup
42.	The Mocking Bird	Winner Aistroup

ON SALE
G. SCHIRMER—New York
C. H. DITSON & CO.—New York
CARL FISCHER—New York
LYON & HEALY—Chicago, Ill.
THEO. PRESSER & CO.—Philadelphia, Pa.
BOSTON MUSIC CO.—Boston, Mass.
OLIVER DITSON CO.—Boston, Mass.
CLARK MUSIC CO.—Syracuse, N. Y.

MUSIC PUBLISHED BY THE
International Music Publishing Co.
2259 BATHGATE AVE., NEW YORK CITY

FOREIGN AGENTS
LONDON—Breitkopf and Hartel
PARIS—Max Eschig
MILAN—Carisch & Janichen
LEIPSIG—Fr. Hofmeister
FIRENZE—A. Anzempamber

Printed in U. S. A.

EMMA MAY GABEL
BOYERTOWN, PA.

Harp — to Organ (or Piano)
Violin (or Cello)

607-10

Inscribed to Sr. M. Loyola of the Mt. Saint Ursula Academy Bedford Park, New York City.

PARAPHRASE
Adam's Celebre Cantique de Noël.

A. F. PINTO.

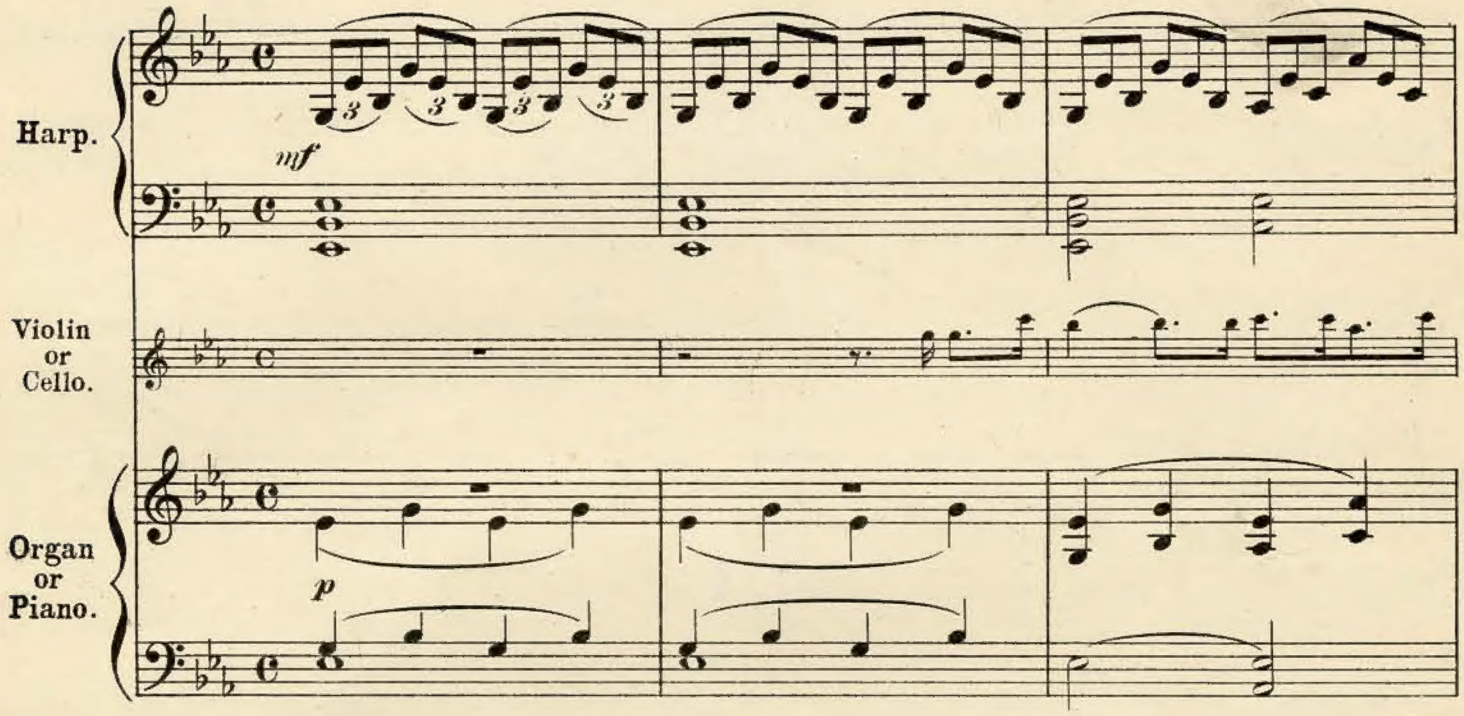

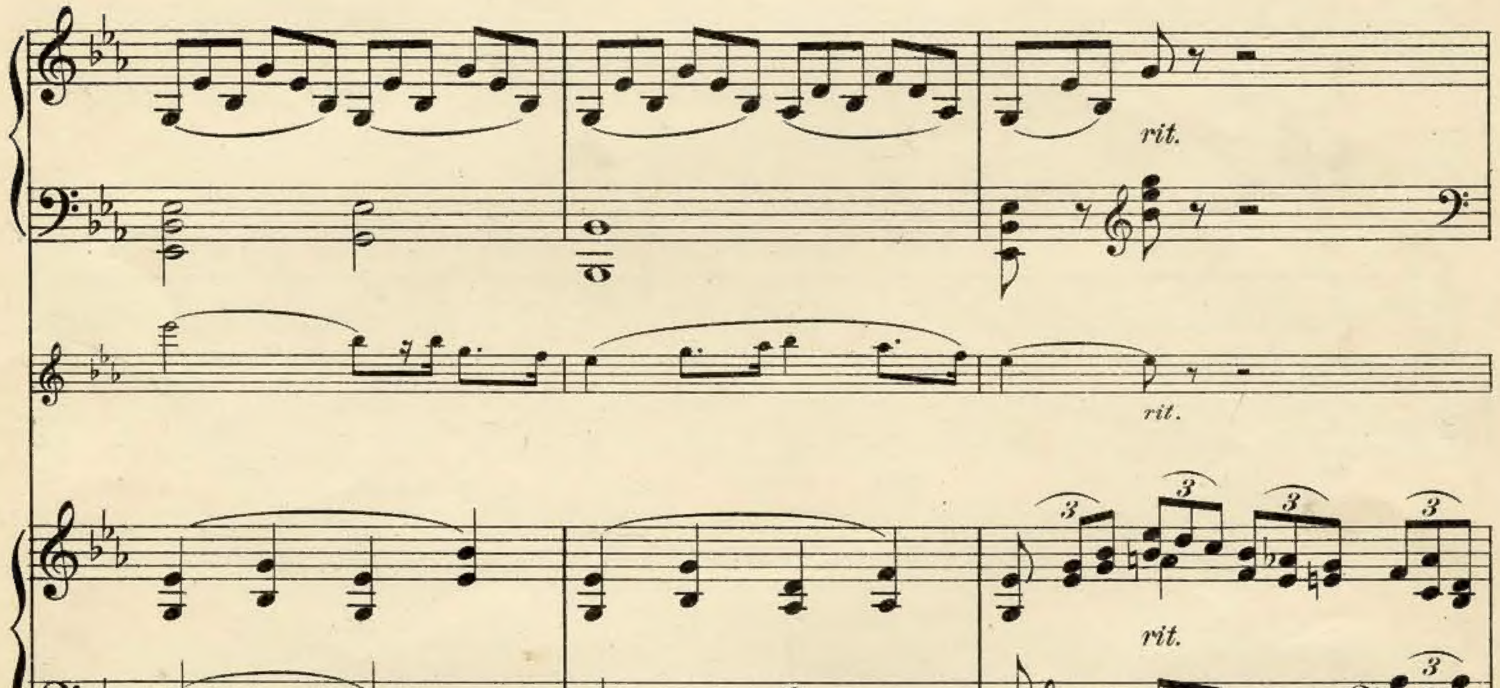

Harp - Organ or Piano - Violin or Cello.

International Copyright Secured.
Copyright MCMXI by International Music Pub. Co.
2259 Bathgate Ave. New York.
All Rights Reserved.

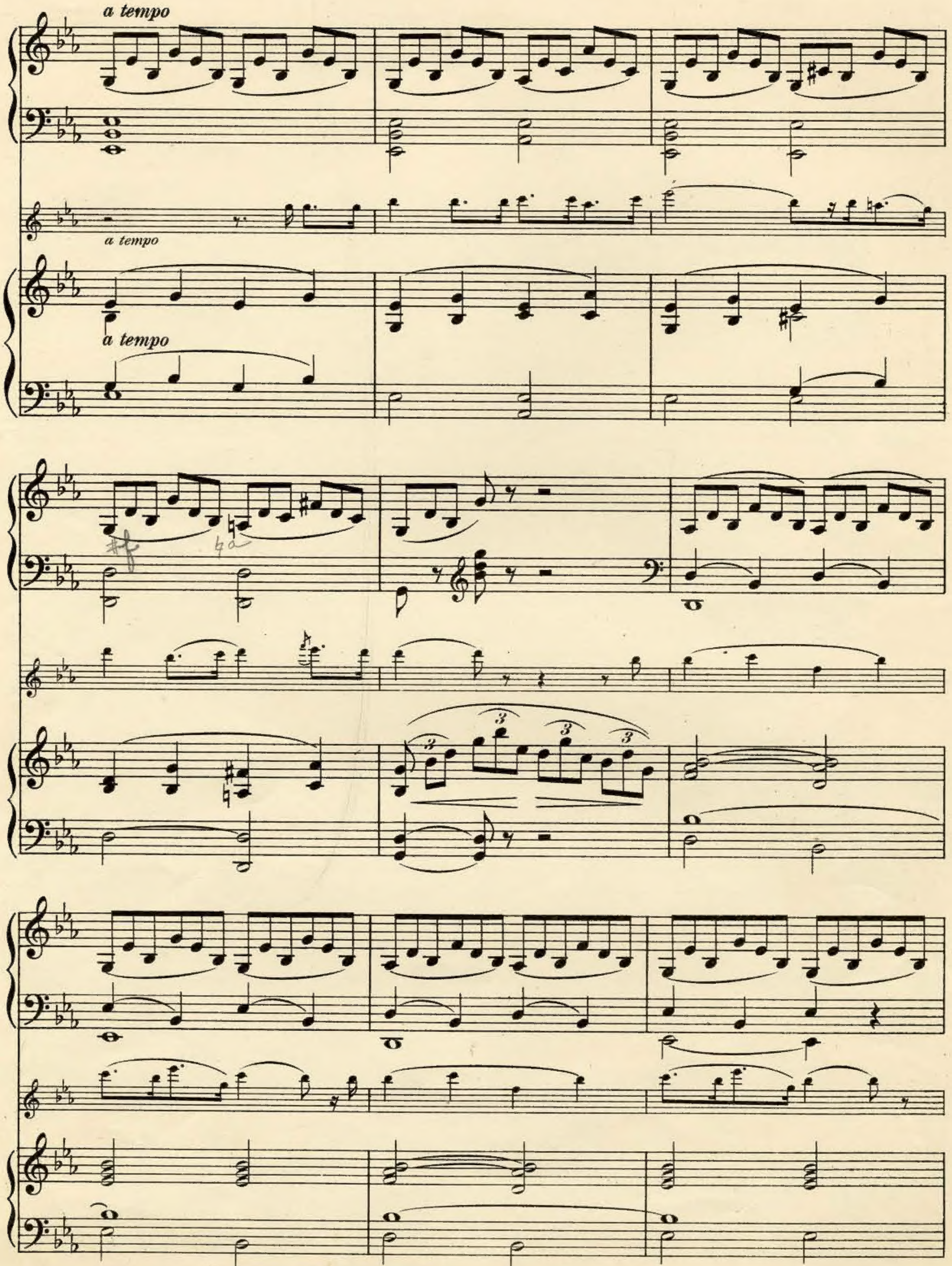
a tempo
a tempo
a tempo

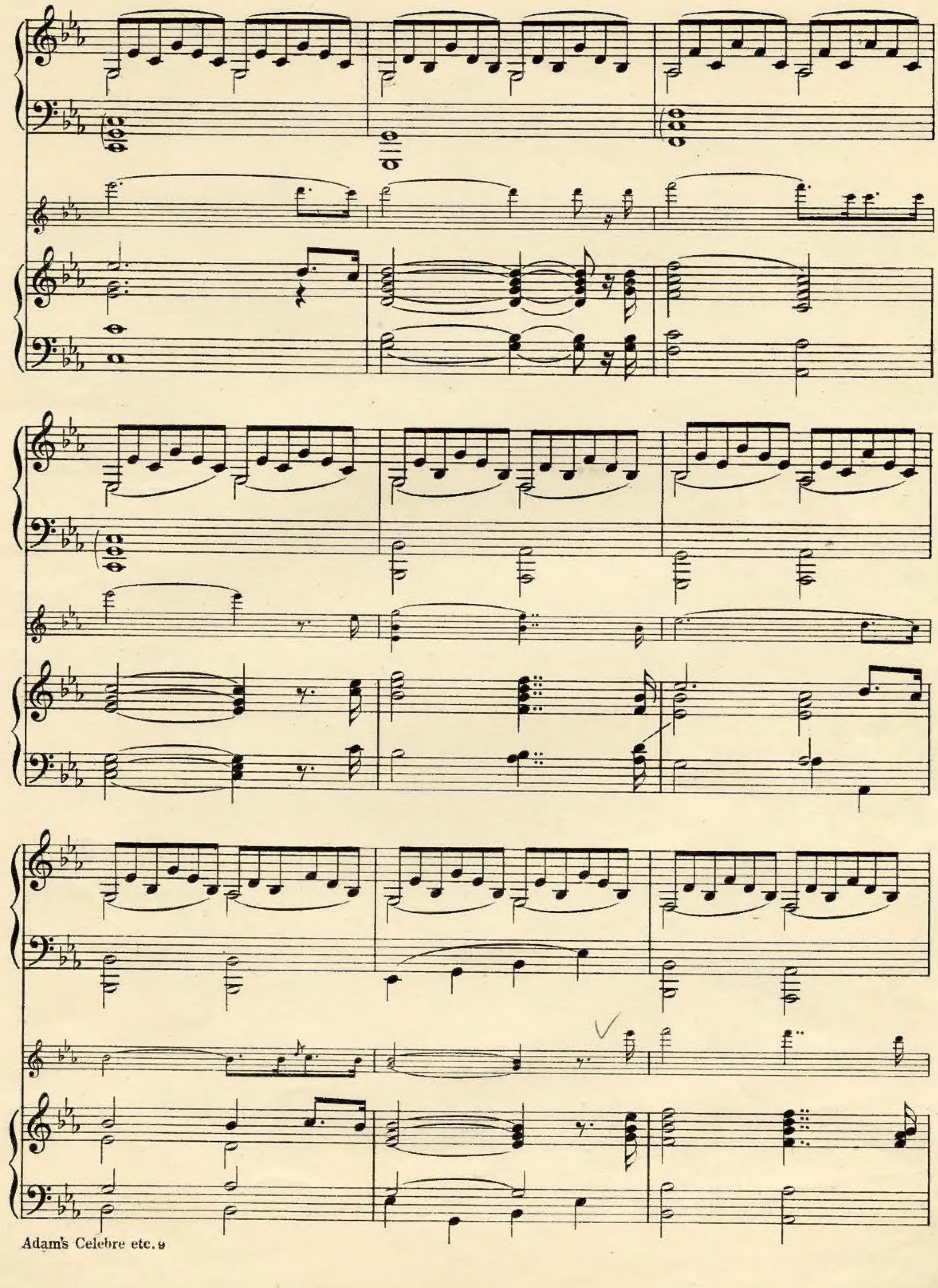

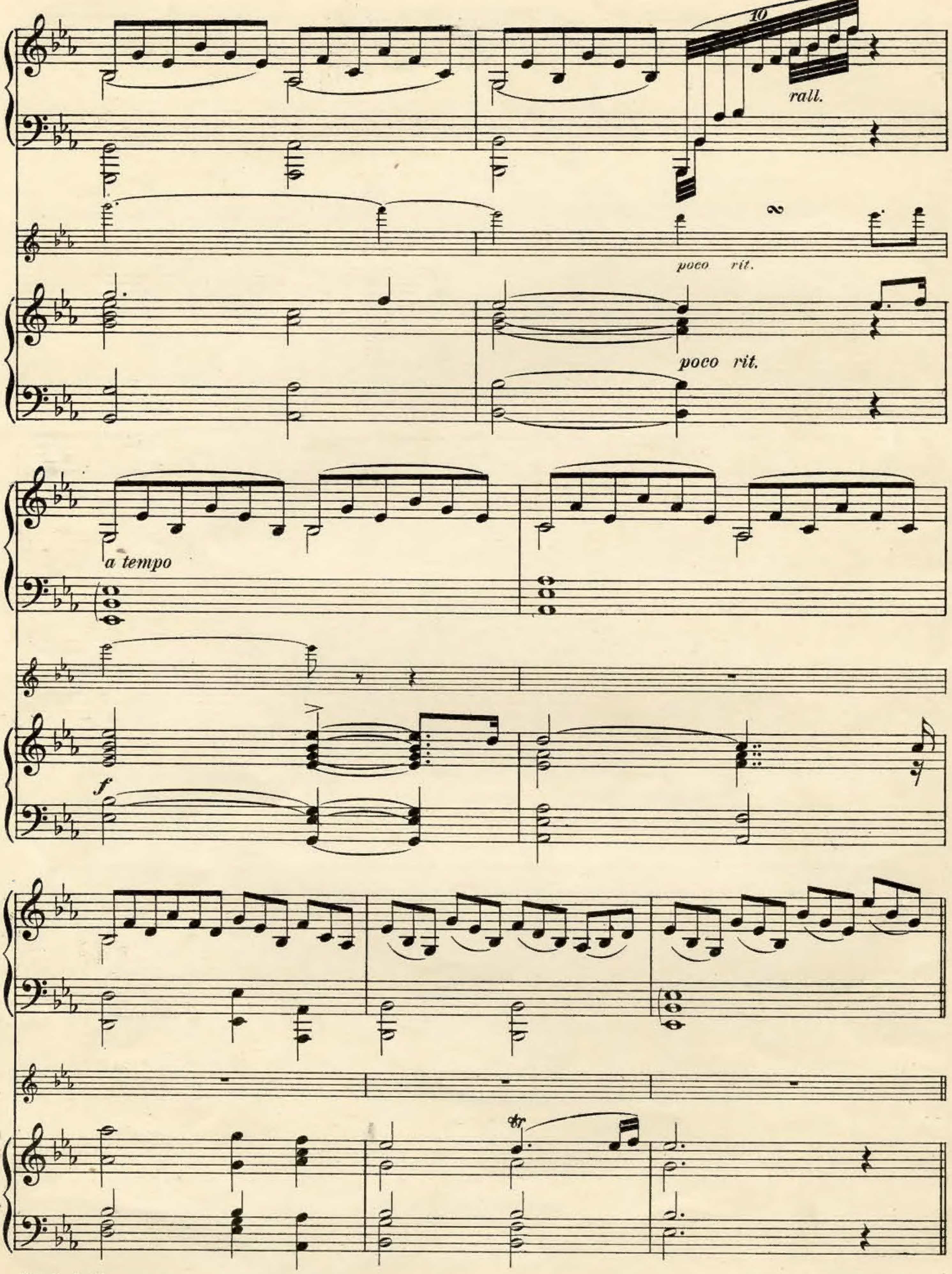
10
rall.
poco rit.
poco rit.
a tempo
f
tr

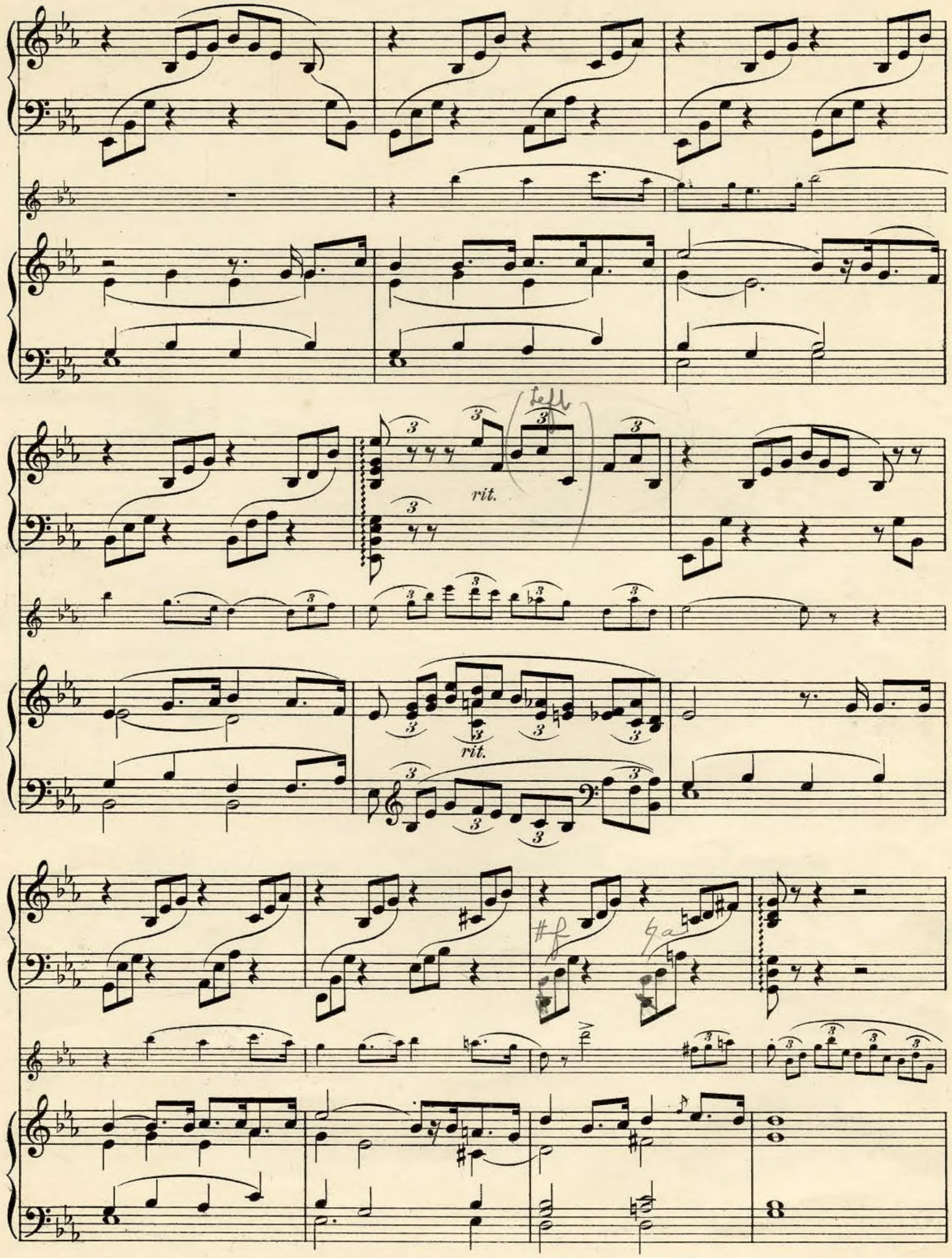
rit.
rit.

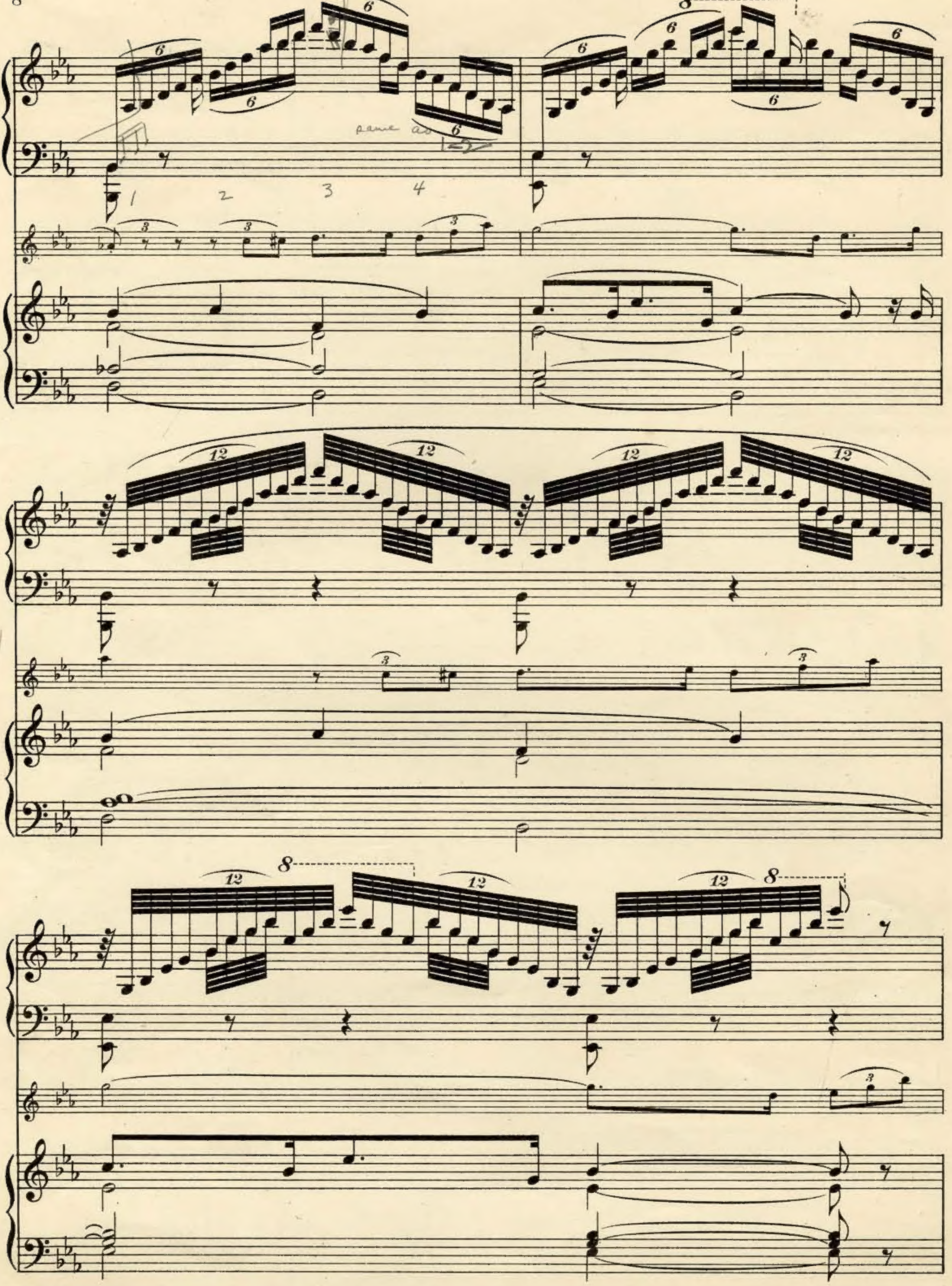

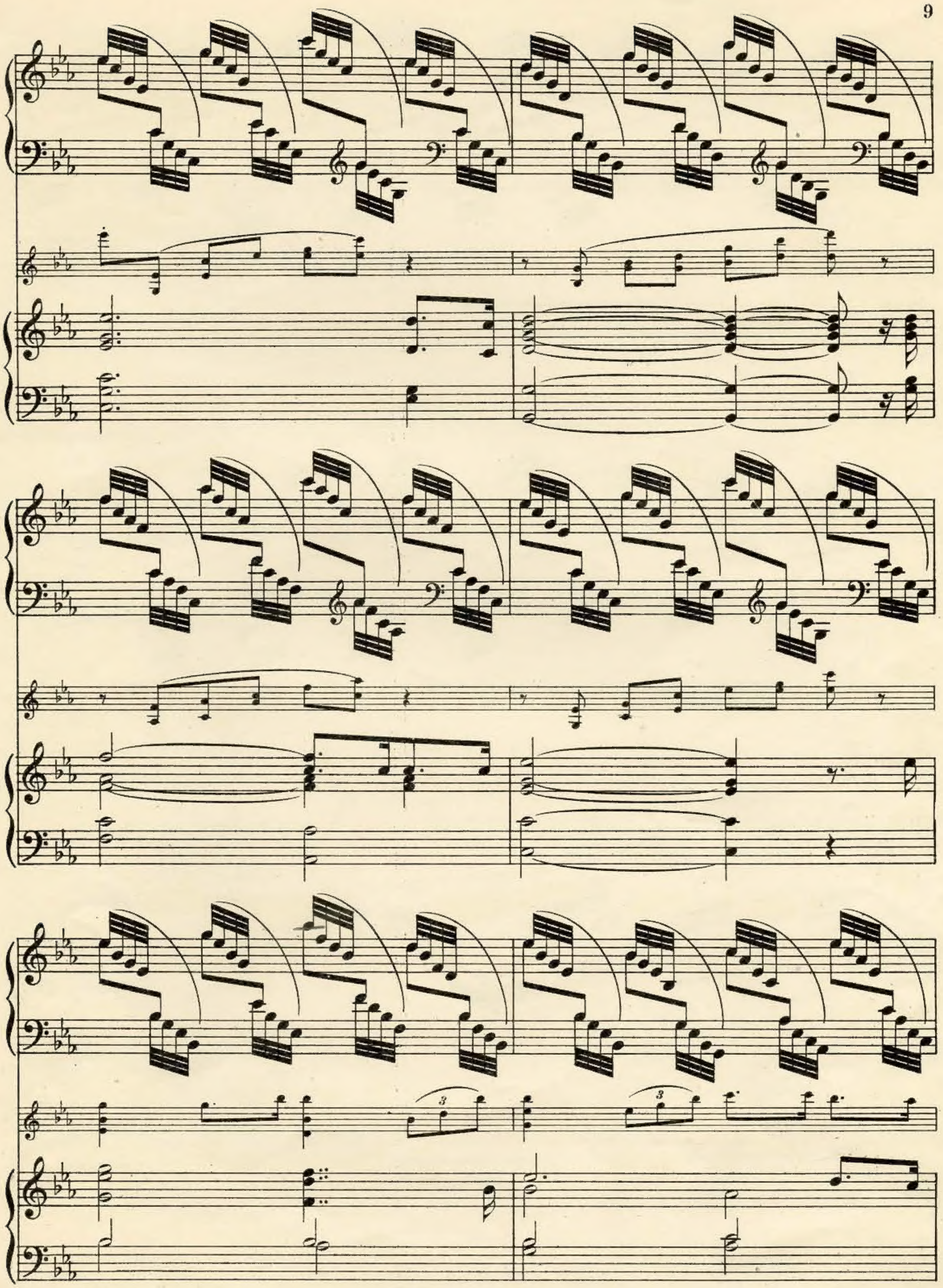

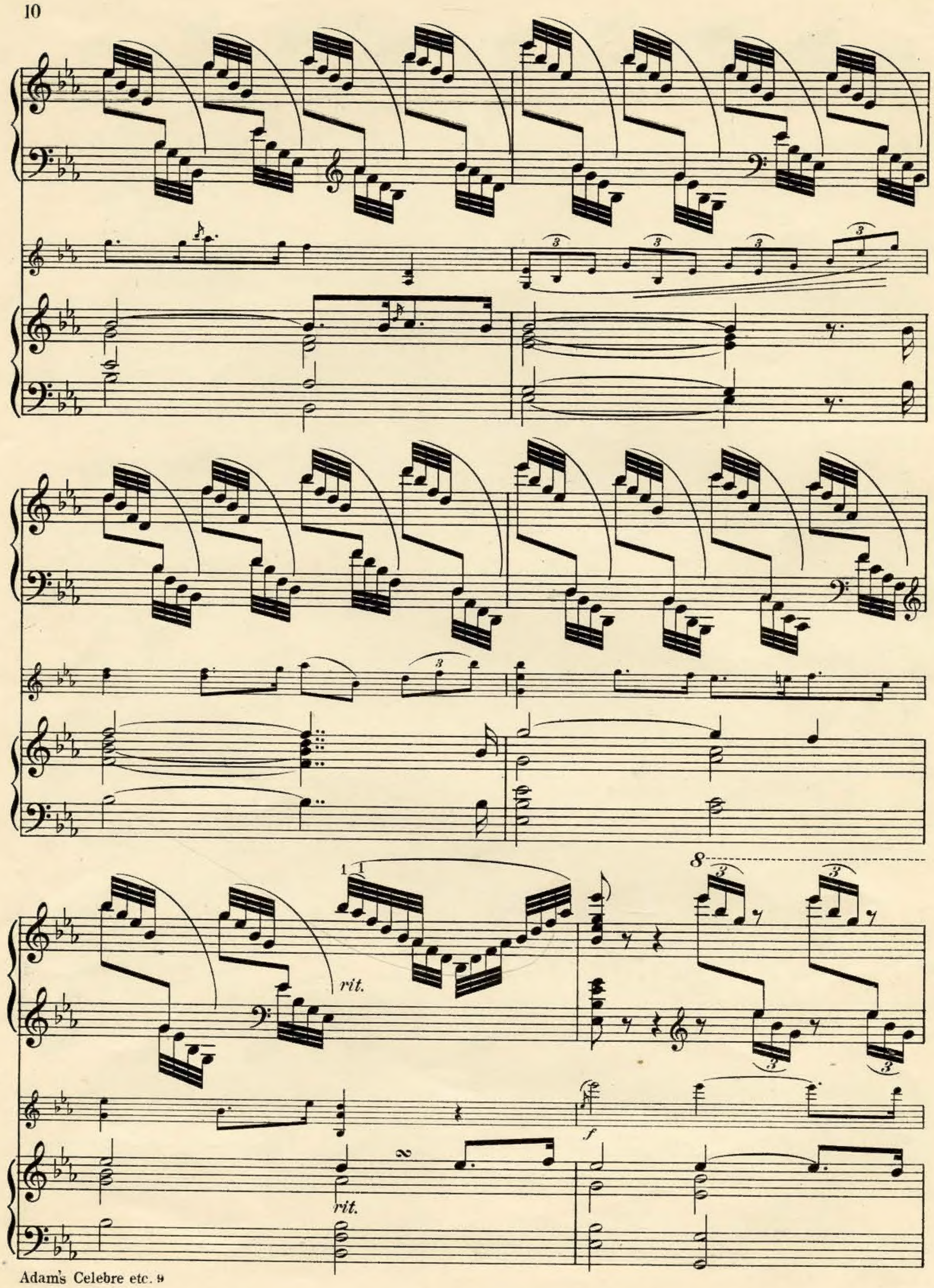
rit.
f
rit.

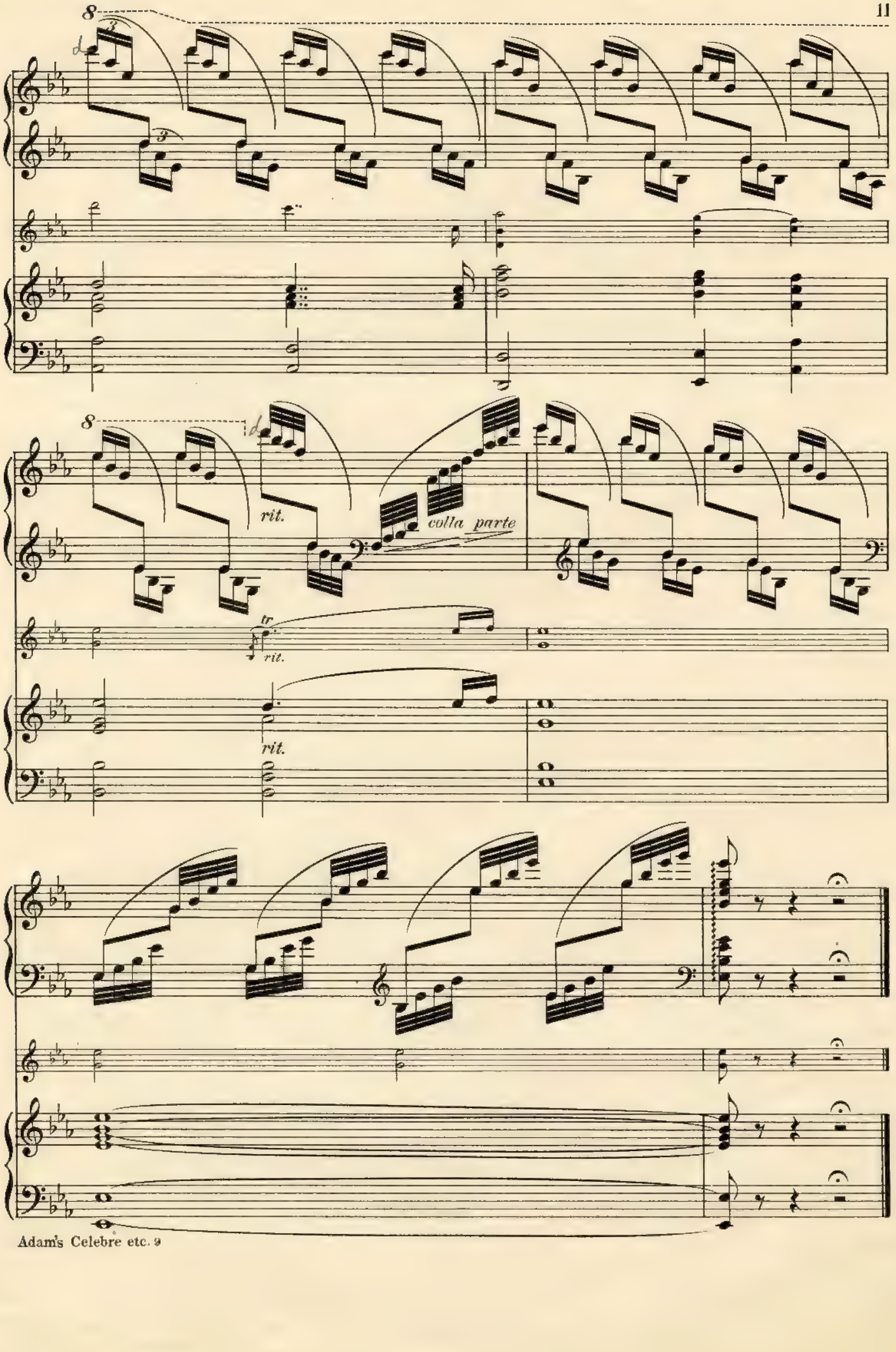
8
rit.
colla parte
tr
rit.
rit.

"Organ" (or Piano) - to Harp Violin or Cello.

EMMA MAY GABEL
BOYERTOWN, PA.

Inscribed to Sr. M. Loyola of the Mt. Saint Ursula Academy Bedford Park, New York City.

PARAPHRASE
Adam's Cantique de Noël

A. F. PINTO.

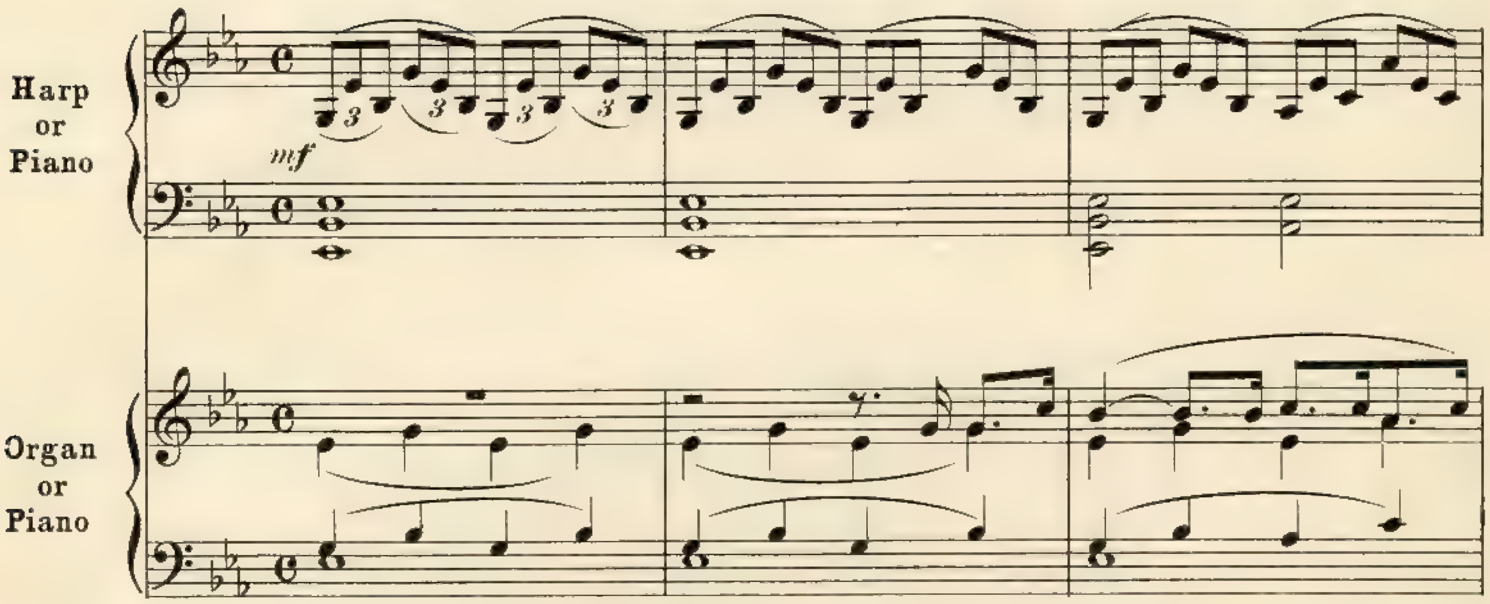

Violin or Cello.
Organ or Piano
Harp -

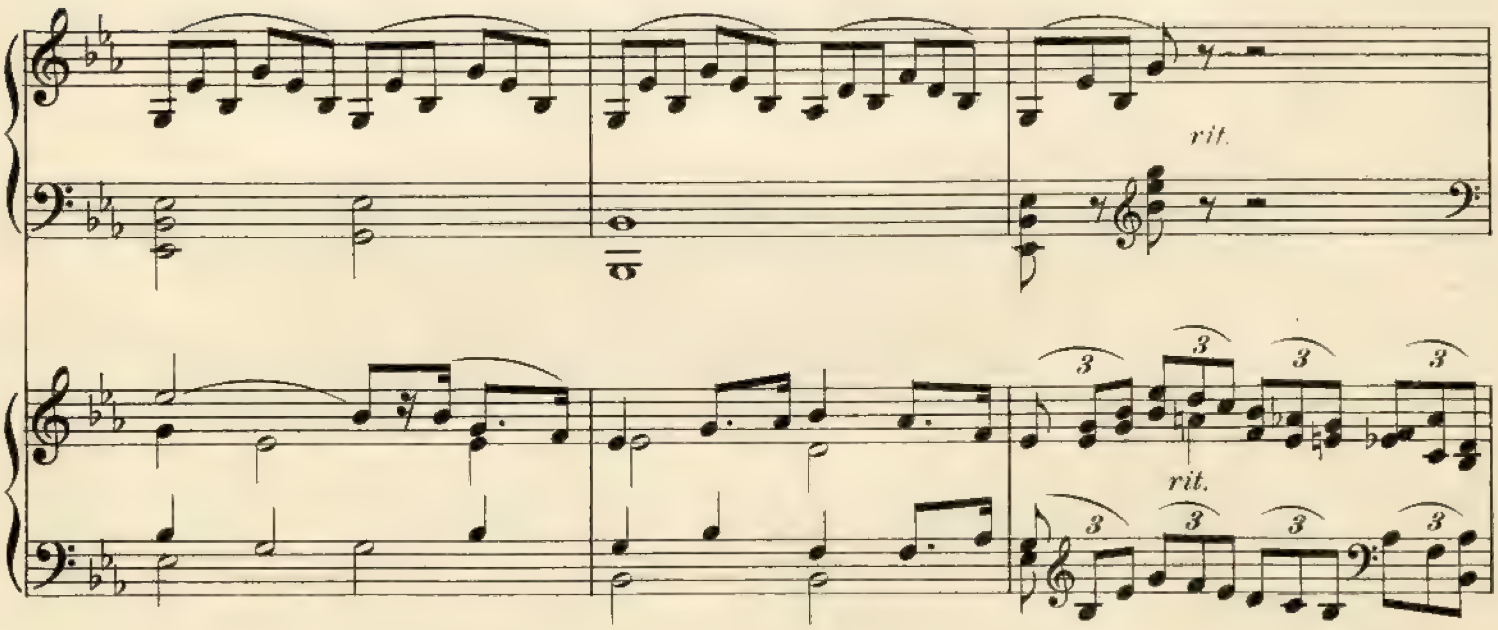

Copyright MCMXI by International Music Pub.Co.
2259 Bathgate Ave. New York.
International Copyright Secured. *All Rights Reserved.*

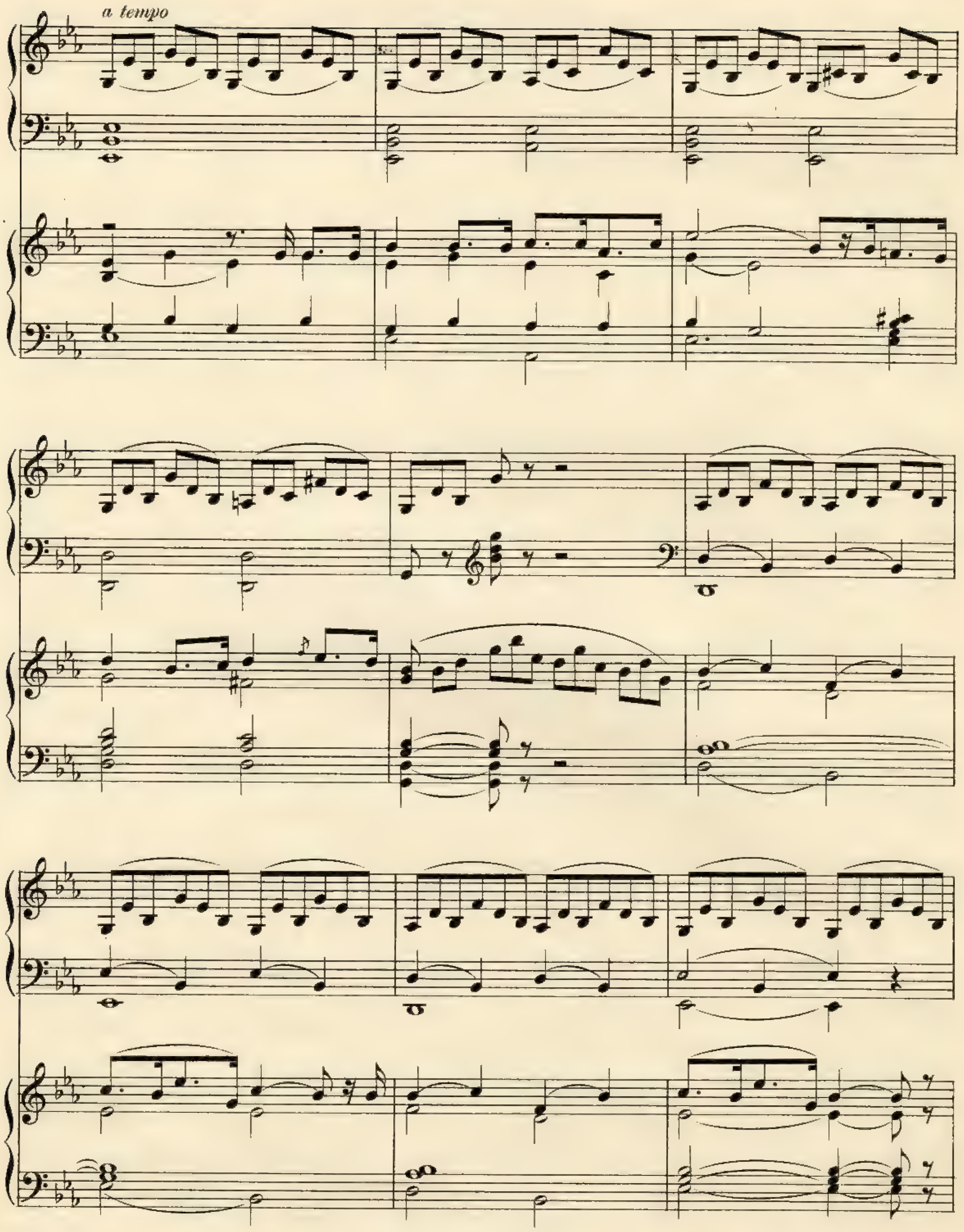
a tempo

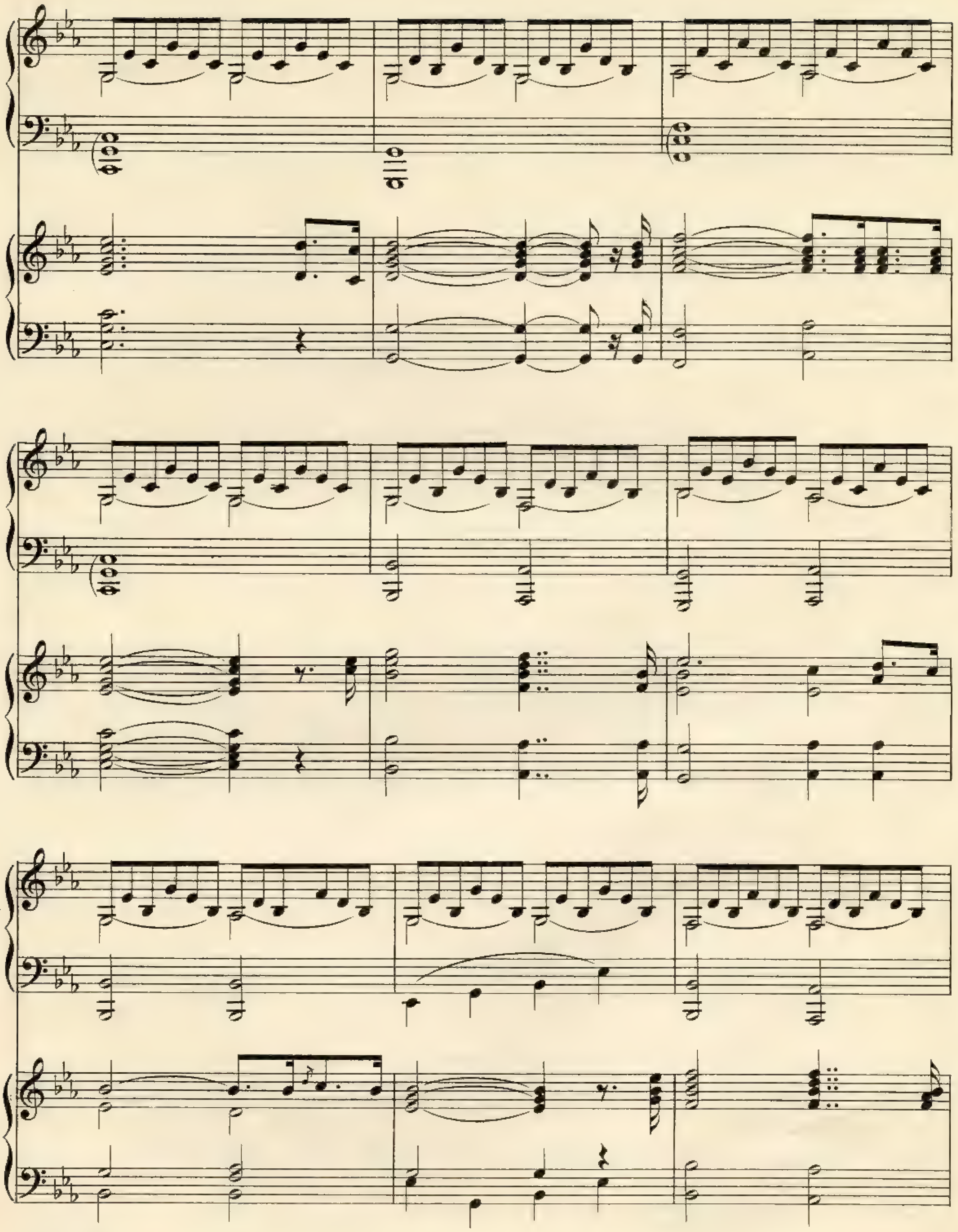

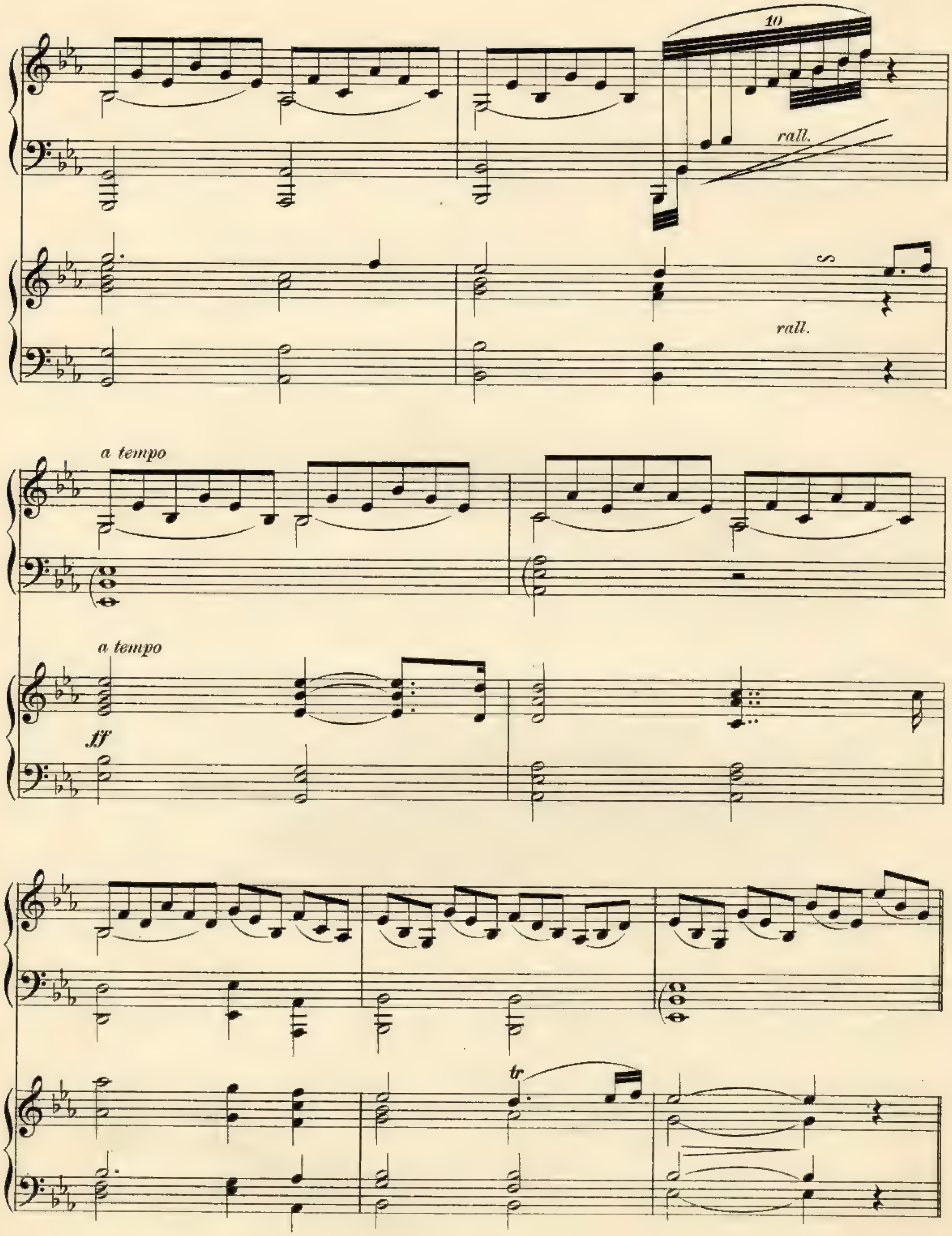
10
rall.
rall.
a tempo
a tempo
ff
tr

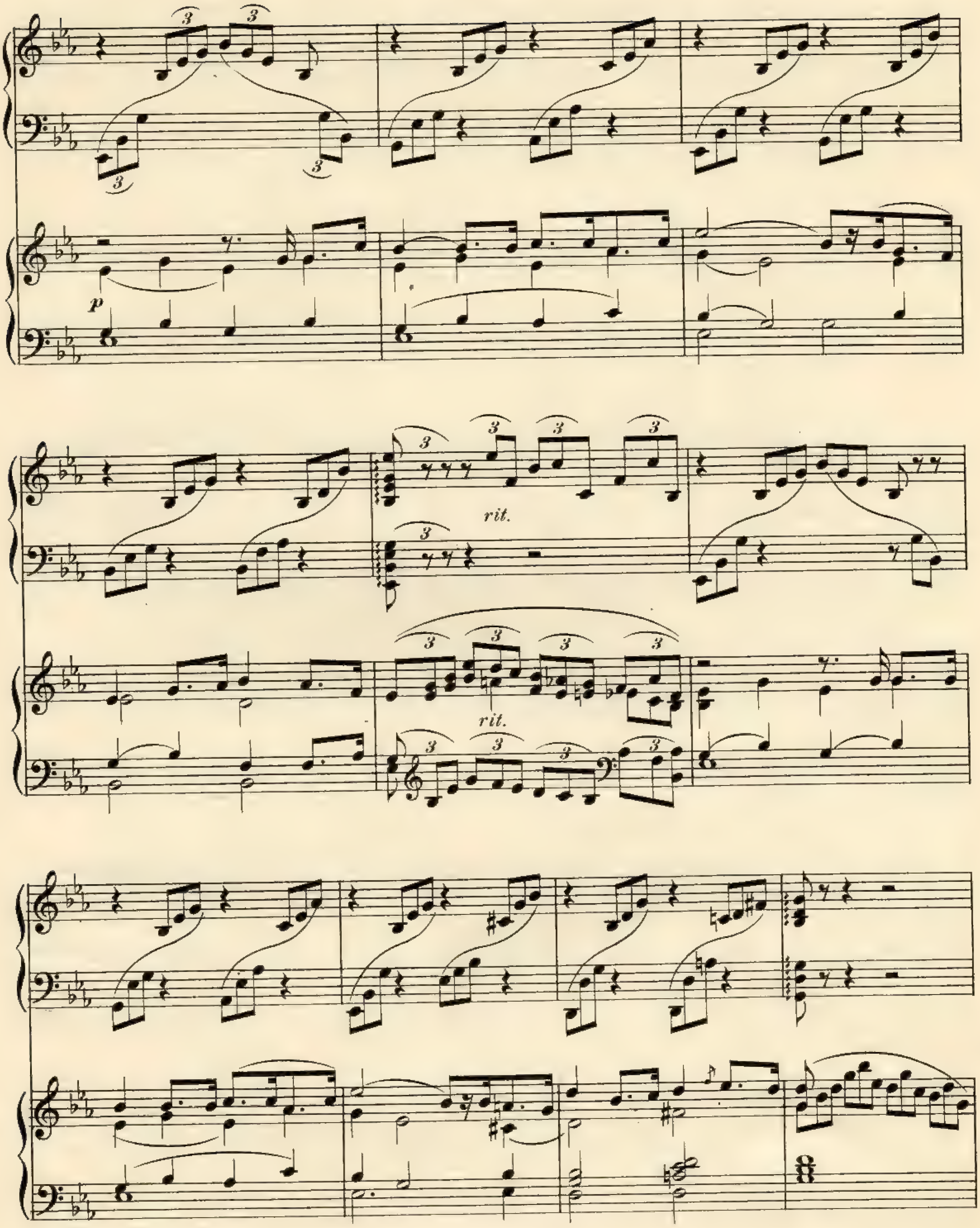
p
rit.
rit.

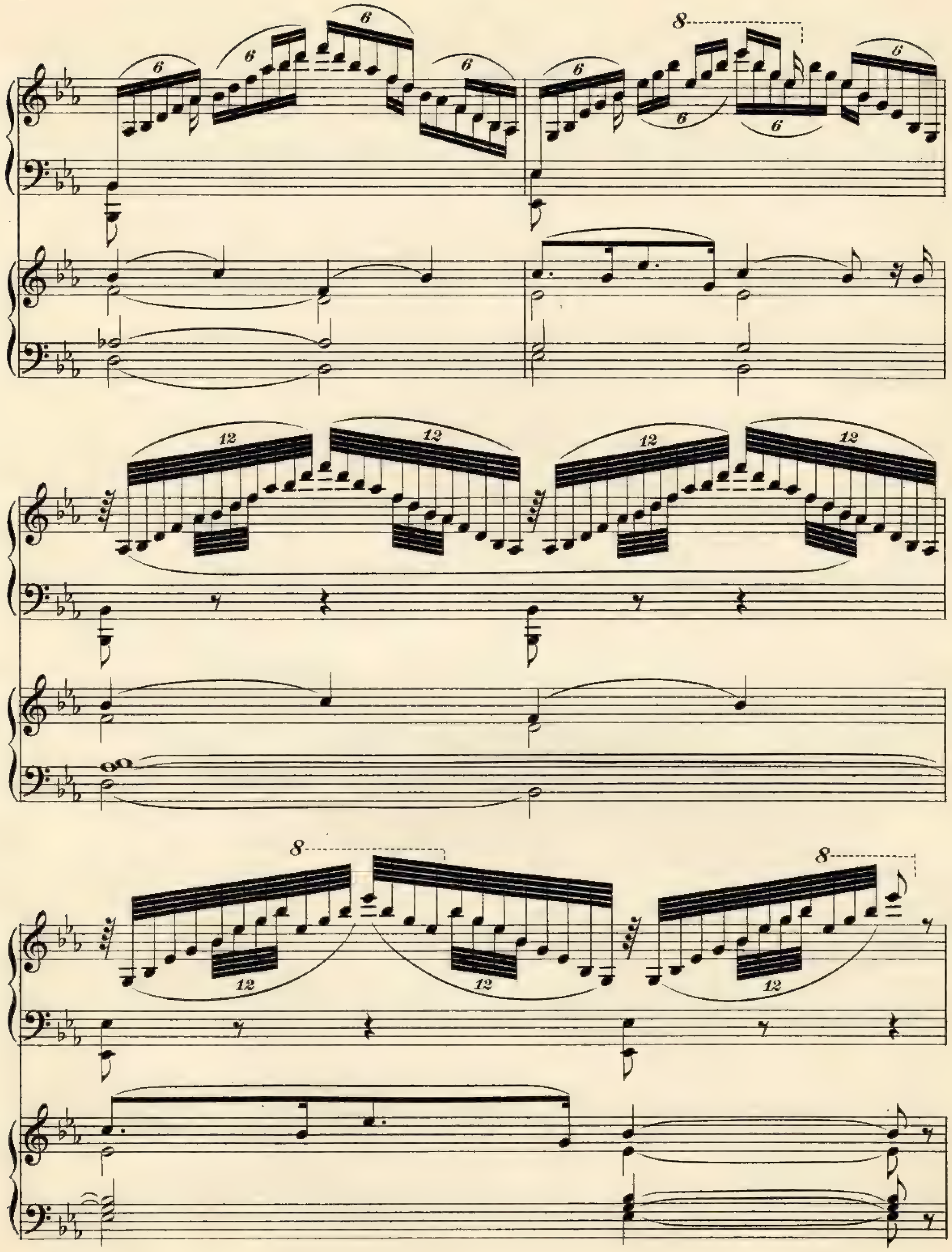

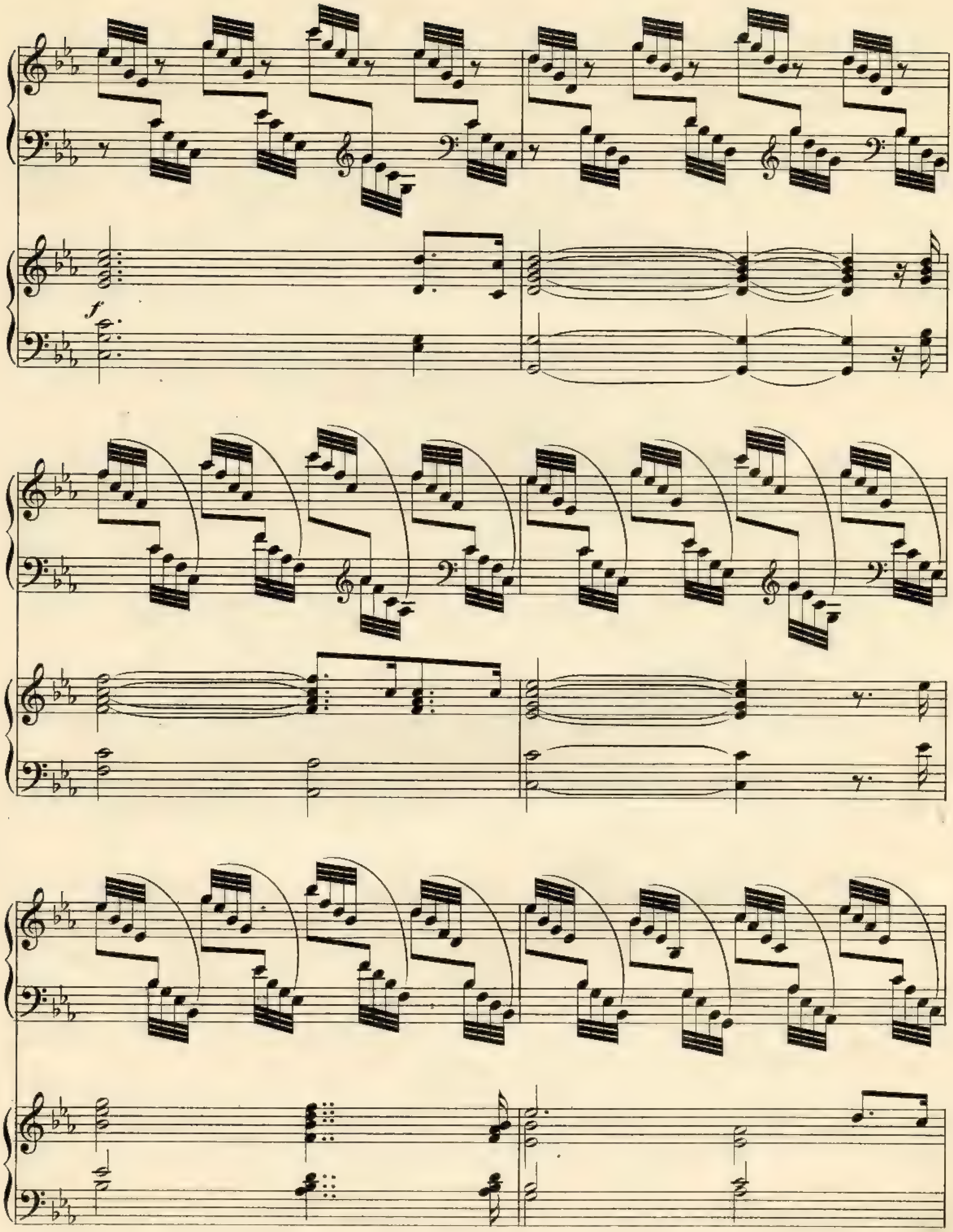
f

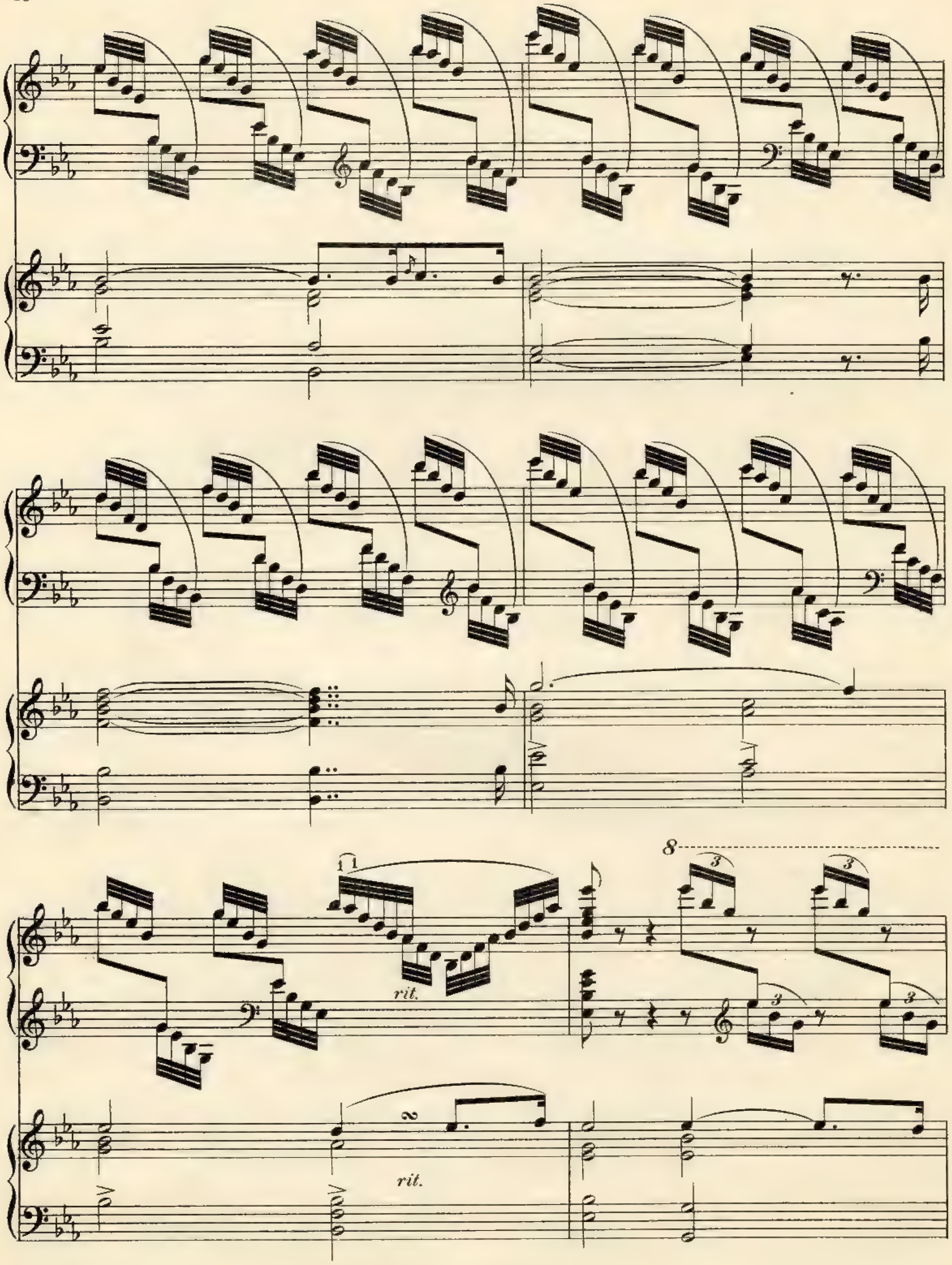
rit.
8
3
rit.

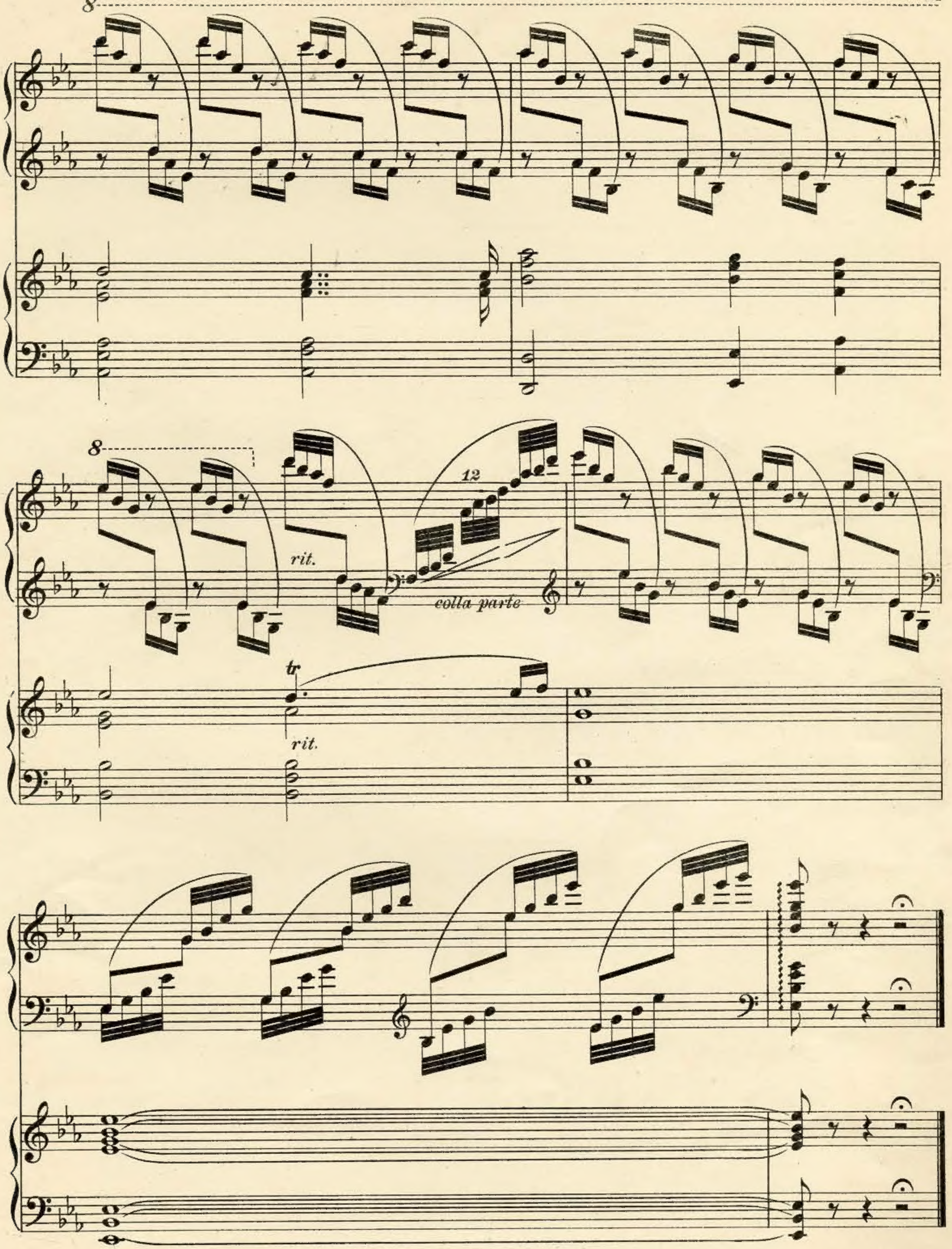
8
8
rit.
12
colla parte
tr
rit.